Top Silkscreen (Scale 1:1)

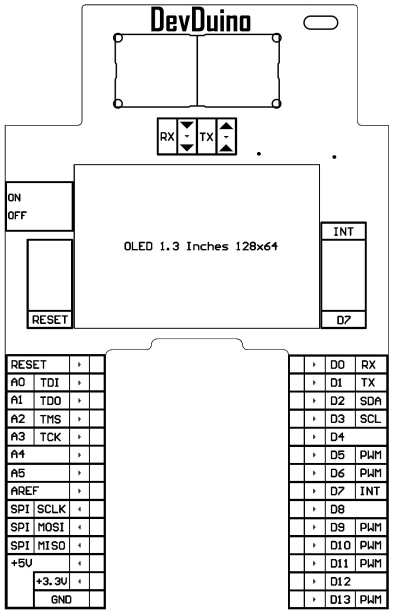

Top Side (Scale 1:1)

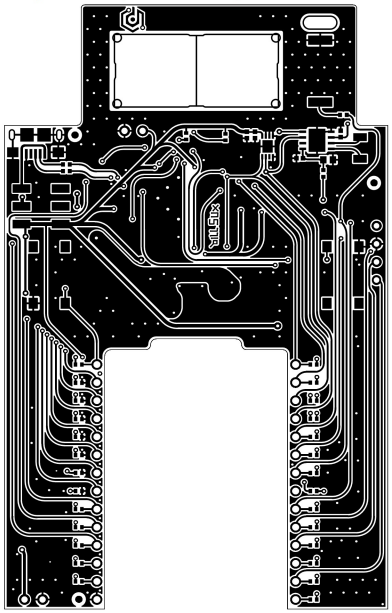

Top Solder (Scale 1:1)

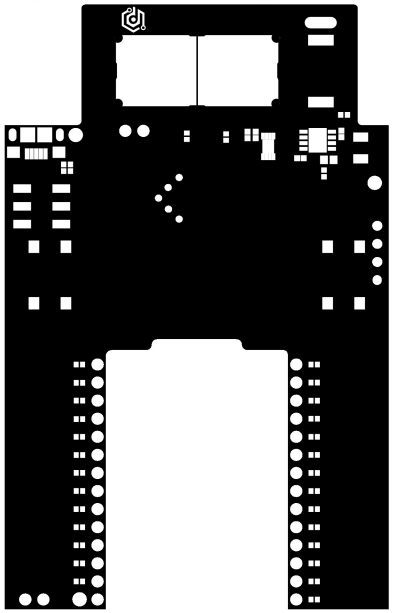

Top Paste (Scale 1:1)

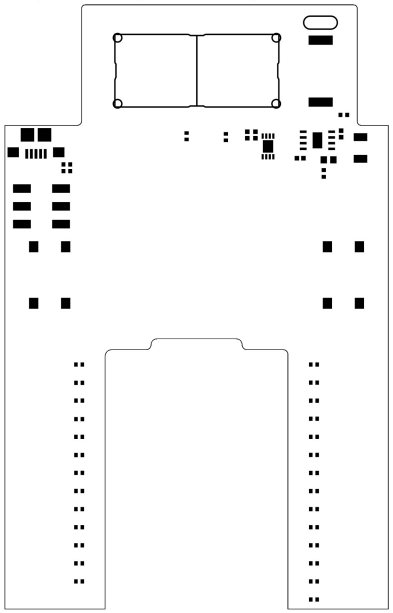

View from Top side (Scale 1:1)

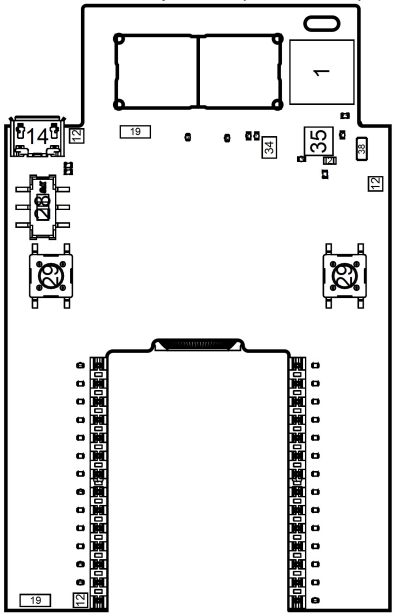

Bottom Silkscreen (Scale 1:1)

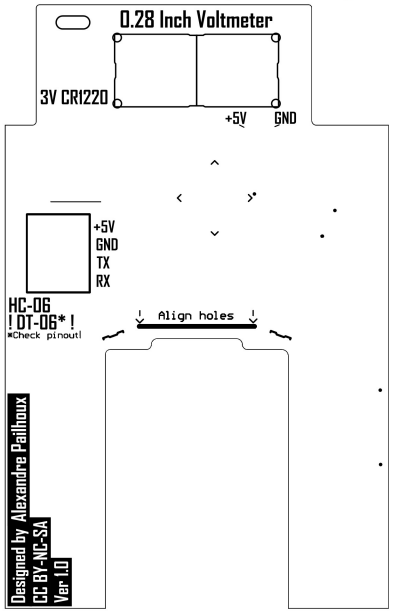

Bottom Layer (Scale 1:1)

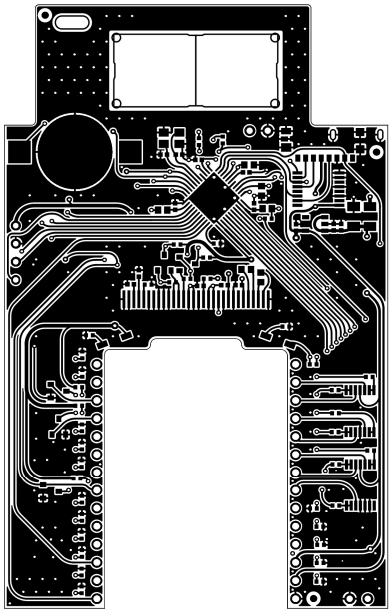

Solder Side (Scale 1:1)

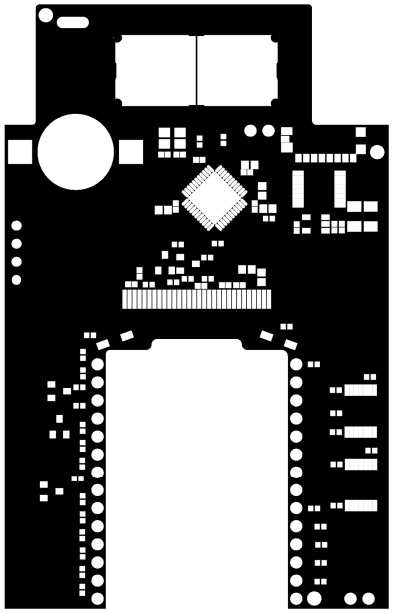

Bottom Paste (Scale 1:1)

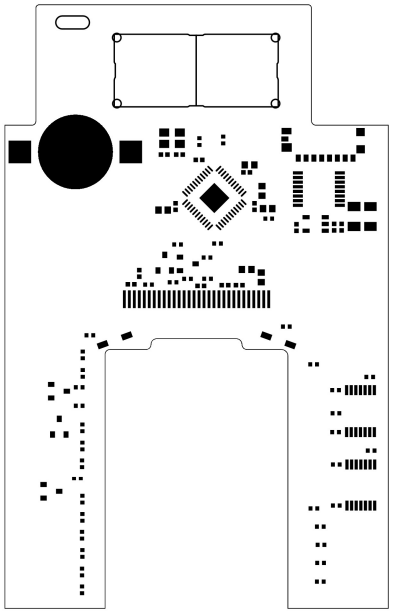
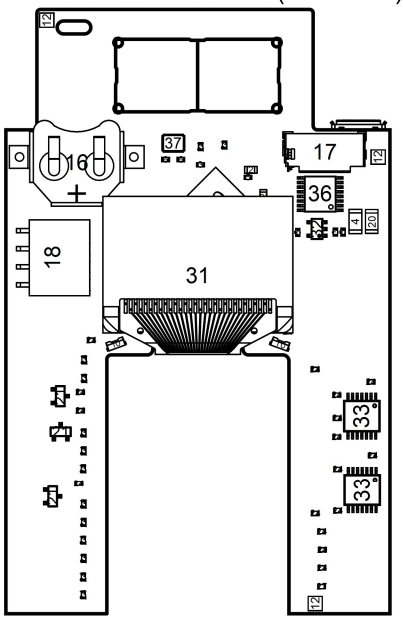
View from Bottom side (Scale 1:1)